BYUDSM0616

TTBB (div.)

US $0.00

Nearer, My God, to Thee

As performed by BYU Vocal Point

Music by
LOWELL MASON

Lyrics by
SARAH F. ADAMS

Arrangement and Additional Lyrics by
JAMES L. STEVENS

BYU MUSIC PUBLISHING GROUP
1128 RICHARDS BUILDING, PROVO, UT 84602
WWW.BYUMUSICPUBLISHING.COM
1-800-879-1555

Scan the QR codes below to get the CD / STREAM / DOWNLOAD BYU Vocal Point's original recording of this song, to watch the MUSIC VIDEO, or to purchase additional copies of this SHEET MUSIC. Per the arranger/composer's request, this sheet music is available for free in PDF format (to be downloaded and printed).

Listen to the Song

Get More Sheet Music

Watch the Music Video

BYU MUSIC PUBLISHING GROUP
1128 RICHARDS BUILDING, PROVO, UT 84602
WWW.BYUMUSICPUBLISHING.COM
1-800-879-1555

As performed by BYU Vocal Point

Nearer, My God, to Thee

for TTBB voices, *a cappella*

Arrangement and Additional Lyrics by
JAMES L. STEVENS

Music by LOWELL MASON
Lyrics by SARAH F. ADAMS

Broadly (𝅗𝅥 = **80**)

SOLO

TENOR I — *mp*
In ar - ti - cu - lo mor - tis Cæ -

TENOR II — *mp*
In ar - ti - cu - lo mor - tis Cæ -

BARITONE — *mp*
In ar - ti - cu - lo mor - tis Cæ -

BASS — *mp*
In ar - ti - cu - lo mor - tis Cæ -

11

17 — *mf*
Near - er my God, to Thee,

- li - tus mi - hi vi - res Oo

- li - tus mi - hi vi - res Oo

- li - tus mi - hi vi - res Oo

- li - tus mi - hi vi - res Oo

Listen to the Song

Copyright © 2007 BYU Music Publishing Group (ASCAP)
All rights administered by BYU Music Publishing Group
1128 Richards Building, Provo, UT 84602.
1-800-879-1555 • www.BYUMusicPublishing.com • All rights reserved.

Note from composer/arranger James L. Stevens: This arrangement truly came to me as a gift from God. Thus, I have decided that it belongs to everyone. Please use it as much as you would like to praise His name forever. However, if you would like to adapt or record this arrangement, please secure the proper permissions and license by contacting licensing@byumusic.com. THANK YOU AND GOD BLESS!

Watch the Music Video

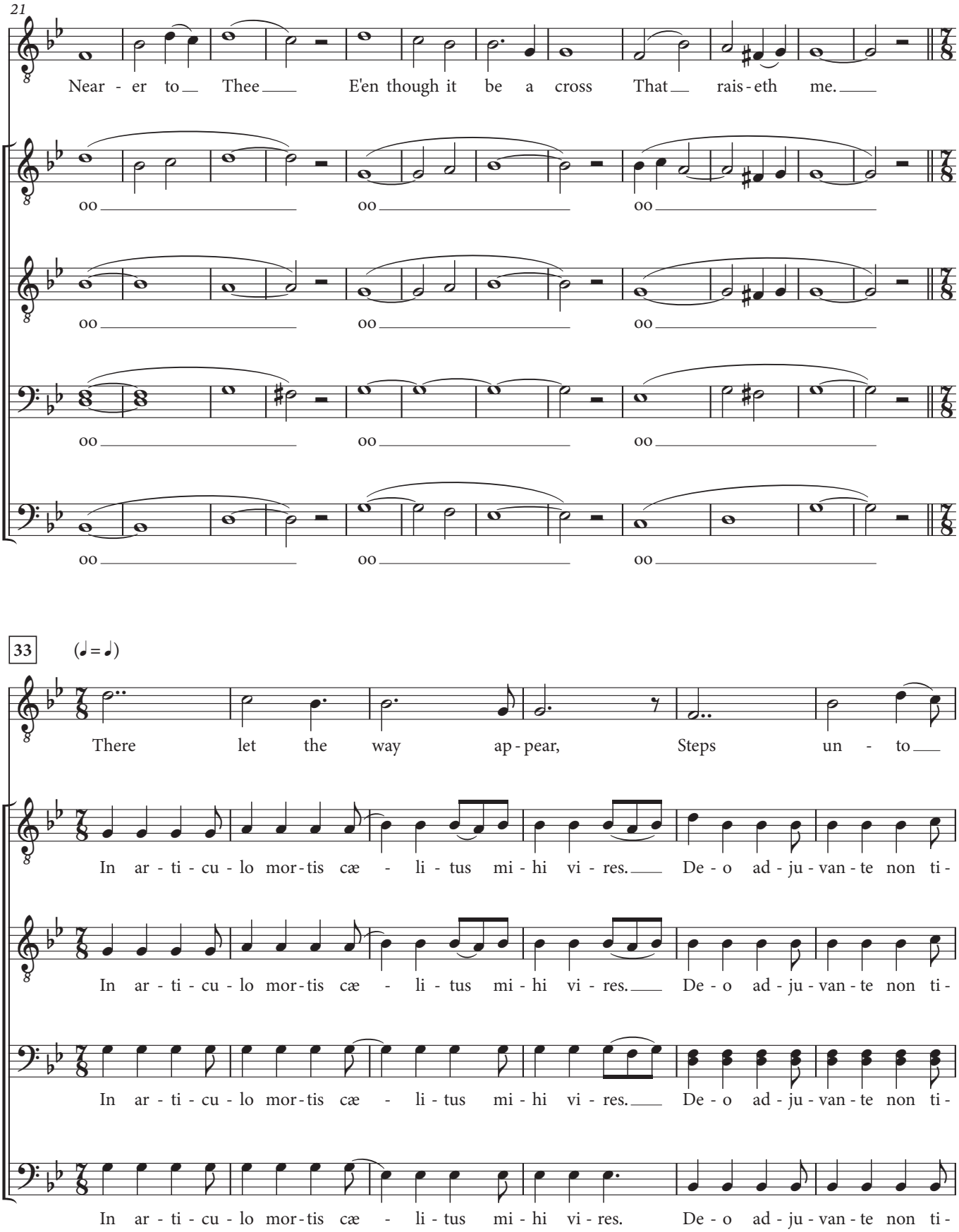
21
Near - er to Thee E'en though it be a cross That rais - eth me.
oo oo oo
oo oo oo
oo oo oo
oo oo oo
33
(♩ = ♩)
There let the way ap - pear, Steps un - to
In ar - ti - cu - lo mor - tis cæ - li - tus mi - hi vi - res. De - o ad - ju - van - te non ti -
In ar - ti - cu - lo mor - tis cæ - li - tus mi - hi vi - res. De - o ad - ju - van - te non ti -
In ar - ti - cu - lo mor - tis cæ - li - tus mi - hi vi - res. De - o ad - ju - van - te non ti -
In ar - ti - cu - lo mor - tis cæ - li - tus mi - hi vi - res. De - o ad - ju - van - te non ti -

39

heav'n All that Thou send - est me,

men-dum in per - pe - tu - um. Di - ri - ge nos Do - mi - ne ad au - gu - sta per an - gu - sta.

men-dum in per - pe - tu - um. Di - ri - ge nos Do - mi - ne ad au - gu - sta per an - gu - sta.

men-dum in per - pe - tu - um. Di - ri - ge nos Do - mi - ne ad au - gu - sta per an - gu - sta.

men-dum in per - pe - tu - um. Di - ri - ge nos Do - mi - ne ad au - gu - sta per an - gu - sta.

45

In mer - cy giv'n.

sub. ***p*** *cresc.*

Sic it - ur ad as - tra ex - cel si - or, ex - cel - si - or, ex - cel - si - or, ex - cel - si - or, ex - cel - si

Sic it - ur ad as - tra ex - cel - si - or, ex - cel - si - or, ex - cel - si - or, ex - cel - si - or, ex - cel - si

Sic it - ur ad as - tra ex - cel si - or, ex - cel - si - or, ex - cel - si - or, ex - cel - si - or, ex - cel - si

Sic it - ur ad as - tra ex - cel si - or, ex - cel - si - or, ex - cel - si - or, ex - cel - si - or, ex - cel - si

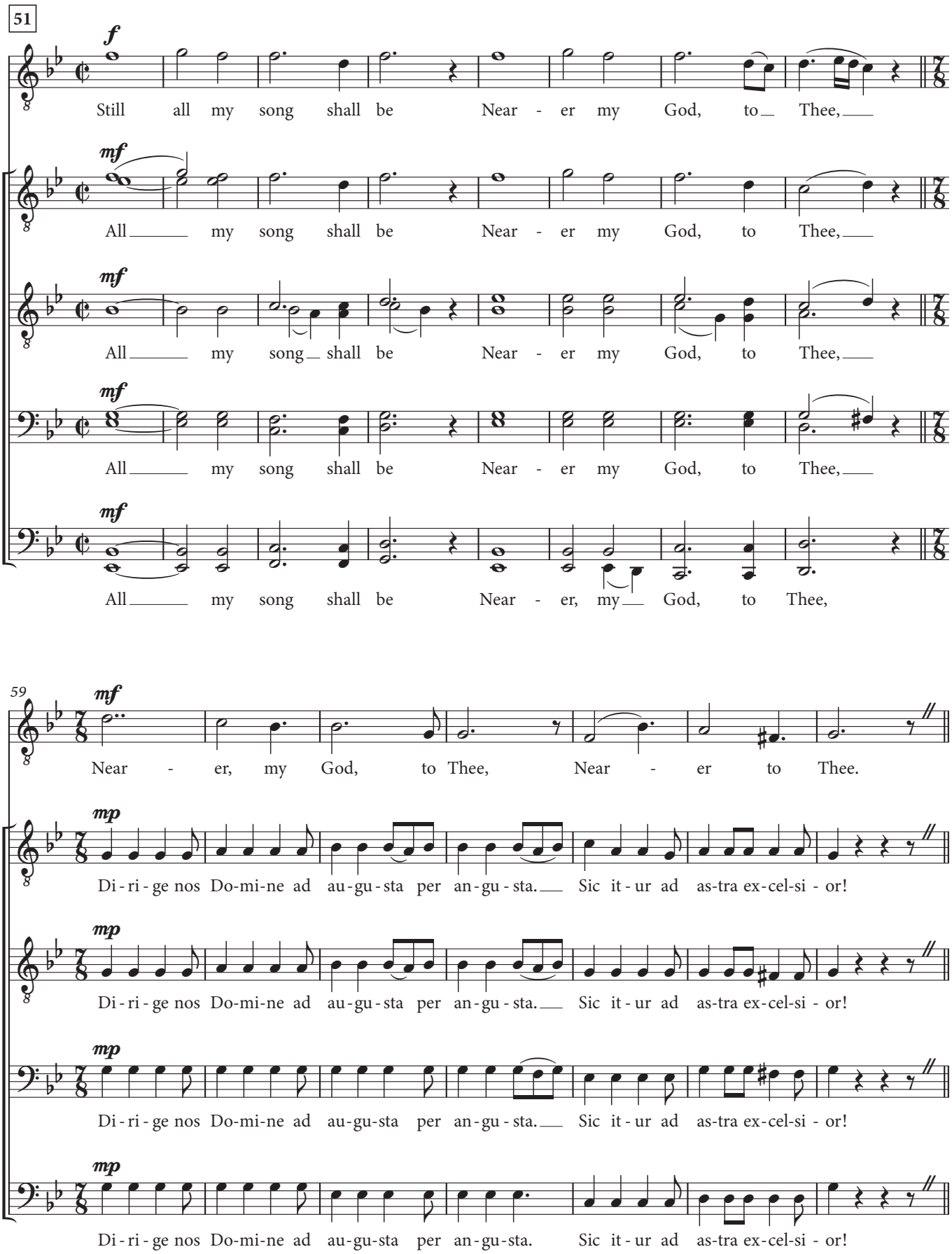
51
f
Still all my song shall be Near - er my God, to Thee,
mf
All my song shall be Near - er my God, to Thee,
mf
All my song shall be Near - er my God, to Thee,
mf
All my song shall be Near - er my God, to Thee,
mf
All my song shall be Near - er, my God, to Thee,
59
mf
Near - er, my God, to Thee, Near - er to Thee.
mp
Di - ri - ge nos Do-mi-ne ad au-gu-sta per an-gu-sta. Sic it-ur ad as-tra ex-cel-si - or!
mp
Di - ri - ge nos Do-mi-ne ad au-gu-sta per an-gu-sta. Sic it-ur ad as-tra ex-cel-si - or!
mp
Di - ri - ge nos Do-mi-ne ad au-gu-sta per an-gu-sta. Sic it-ur ad as-tra ex-cel-si - or!
mp
Di - ri - ge nos Do-mi-ne ad au-gu-sta per an-gu-sta. Sic it-ur ad as-tra ex-cel-si - or!

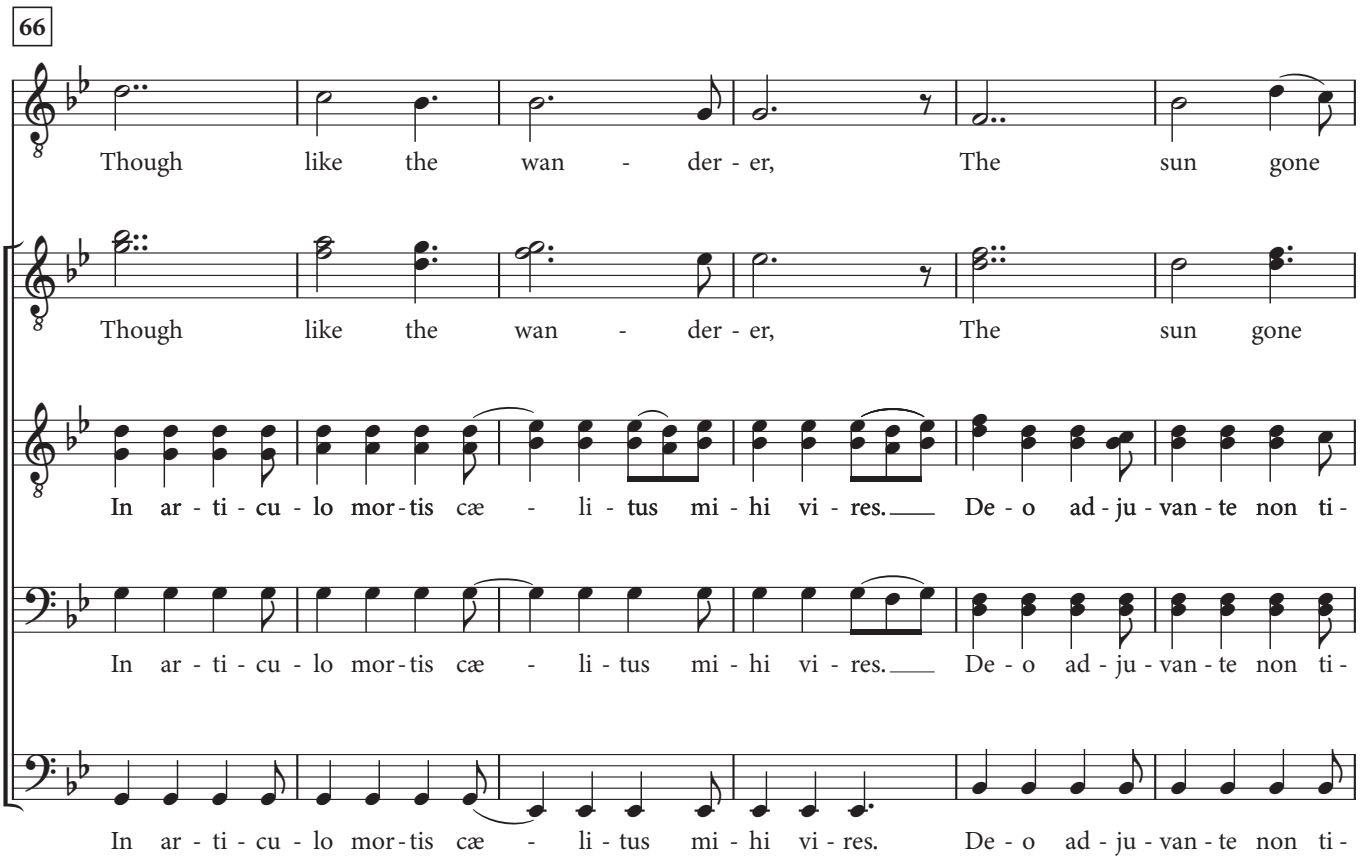
66
Though like the wan - der - er, The sun gone
Though like the wan - der - er, The sun gone
In ar - ti - cu - lo mor - tis cæ - li - tus mi - hi vi - res. De - o ad - ju - van - te non ti -
In ar - ti - cu - lo mor - tis cæ - li - tus mi - hi vi - res. De - o ad - ju - van - te non ti -
In ar - ti - cu - lo mor - tis cæ - li - tus mi - hi vi - res. De - o ad - ju - van - te non ti -

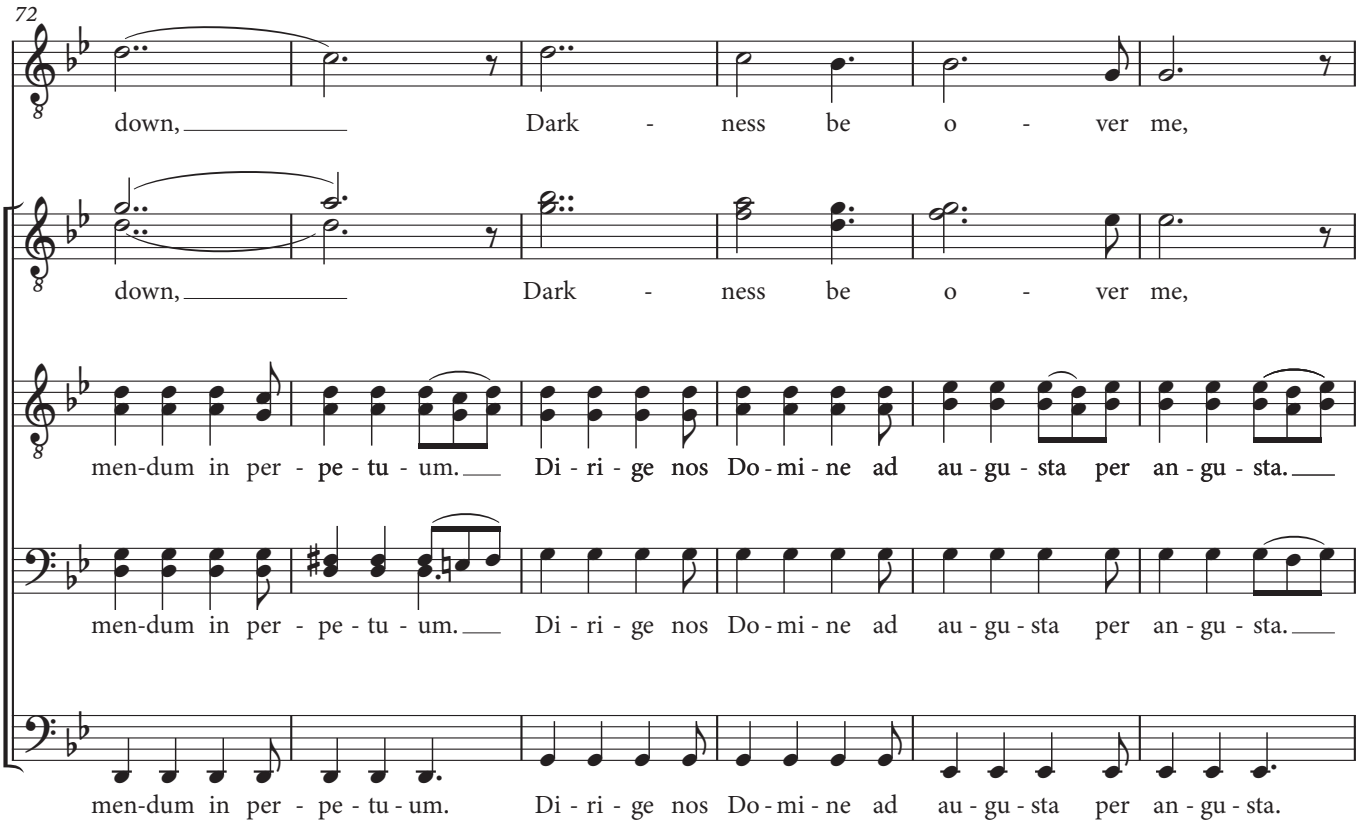
72
down, Dark - ness be o - ver me,
down, Dark - ness be o - ver me,
men-dum in per - pe - tu - um. Di - ri - ge nos Do - mi - ne ad au - gu - sta per an - gu - sta.
men-dum in per - pe - tu - um. Di - ri - ge nos Do - mi - ne ad au - gu - sta per an - gu - sta.
men-dum in per - pe - tu - um. Di - ri - ge nos Do - mi - ne ad au - gu - sta per an - gu - sta.

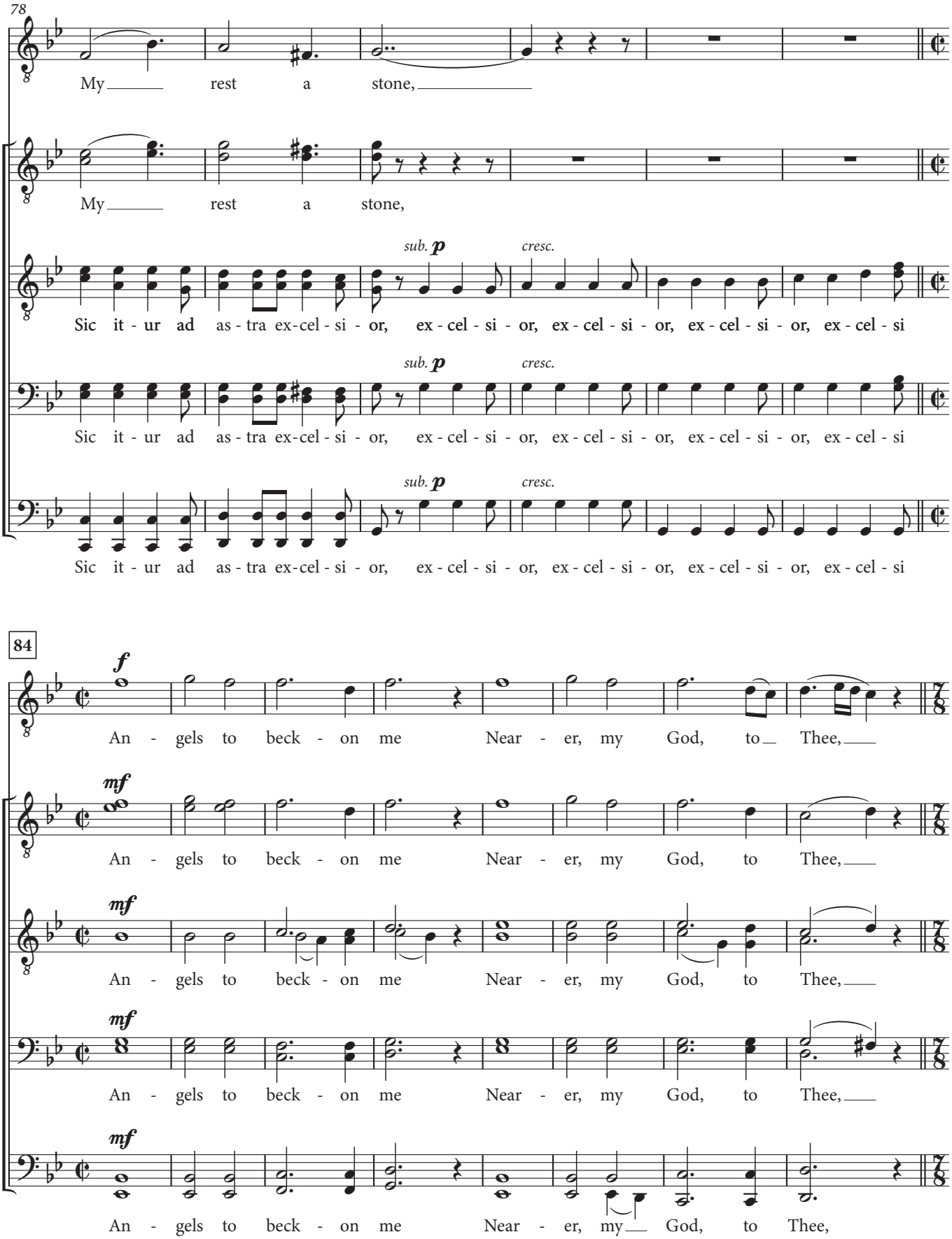
78
My rest a stone,
My rest a stone,
sub. p
cresc.
Sic it - ur ad as - tra ex-cel - si - or, ex - cel - si - or, ex - cel - si - or, ex - cel - si - or, ex - cel - si
Sic it - ur ad as - tra ex-cel - si - or, ex - cel - si - or, ex - cel - si - or, ex - cel - si - or, ex - cel - si
Sic it - ur ad as - tra ex-cel - si - or, ex - cel - si - or, ex - cel - si - or, ex - cel - si - or, ex - cel - si
84
f
An - gels to beck - on me Near - er, my God, to Thee,
mf
An - gels to beck - on me Near - er, my God, to Thee,
mf
An - gels to beck - on me Near - er, my God, to Thee,
mf
An - gels to beck - on me Near - er, my God, to Thee,
mf
An - gels to beck - on me Near - er, my God, to Thee,

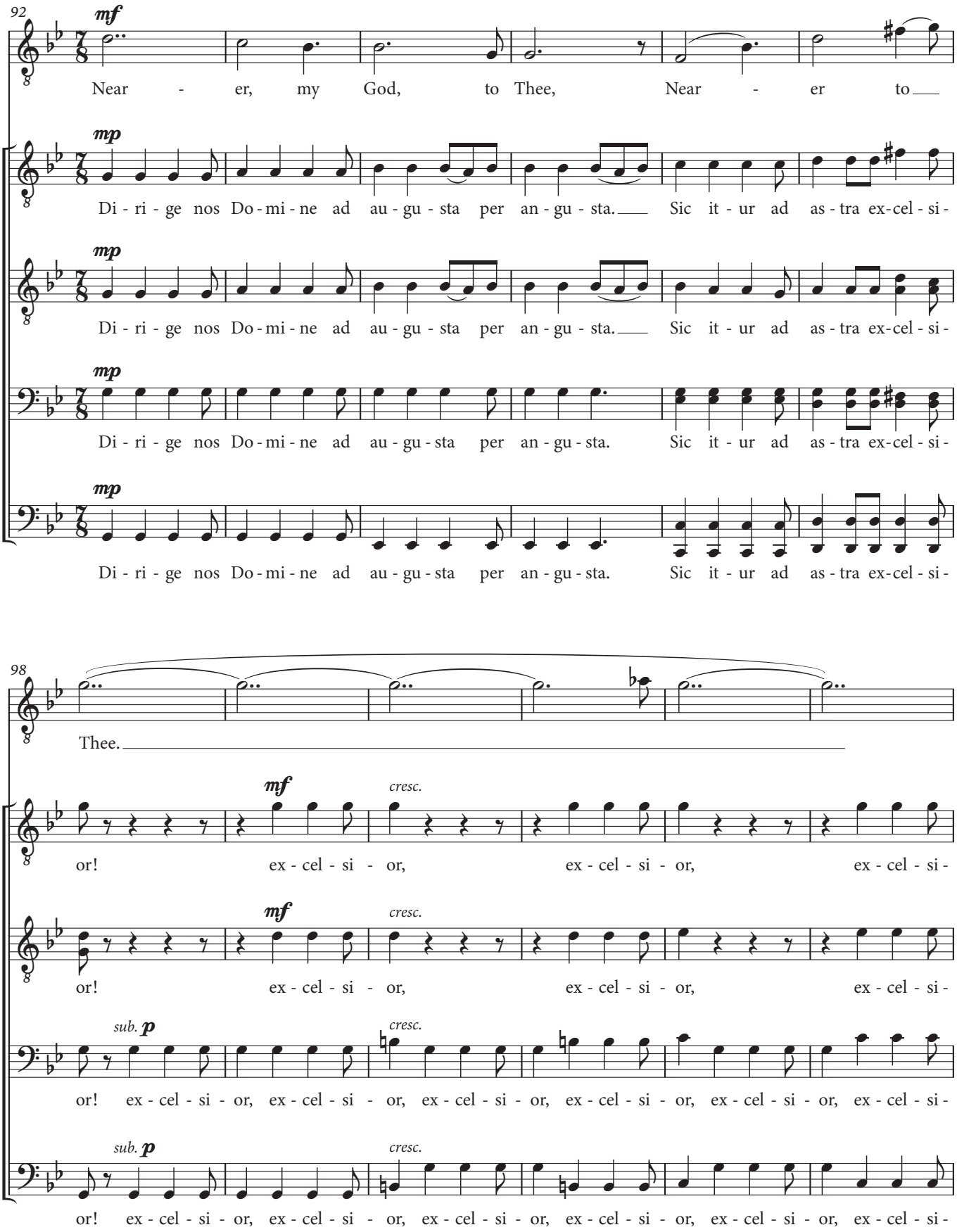
92
mf
Near - er, my God, to Thee, Near - er to
mp
Di - ri - ge nos Do - mi - ne ad au - gu - sta per an - gu - sta. Sic it - ur ad as - tra ex-cel - si -
mp
Di - ri - ge nos Do - mi - ne ad au - gu - sta per an - gu - sta. Sic it - ur ad as - tra ex-cel - si -
mp
Di - ri - ge nos Do - mi - ne ad au - gu - sta per an - gu - sta. Sic it - ur ad as - tra ex-cel - si -
mp
Di - ri - ge nos Do - mi - ne ad au - gu - sta per an - gu - sta. Sic it - ur ad as - tra ex-cel - si -
98
Thee.
mf
cresc.
or! ex - cel - si - or, ex - cel - si - or, ex - cel - si -
mf
cresc.
or! ex - cel - si - or, ex - cel - si - or, ex - cel - si -
sub. p
cresc.
or! ex - cel - si - or, ex - cel - si - or, ex - cel - si - or, ex - cel - si - or, ex - cel - si - or, ex - cel - si -
sub. p
cresc.
or! ex - cel - si - or, ex - cel - si - or, ex - cel - si - or, ex - cel - si - or, ex - cel - si - or, ex - cel - si -

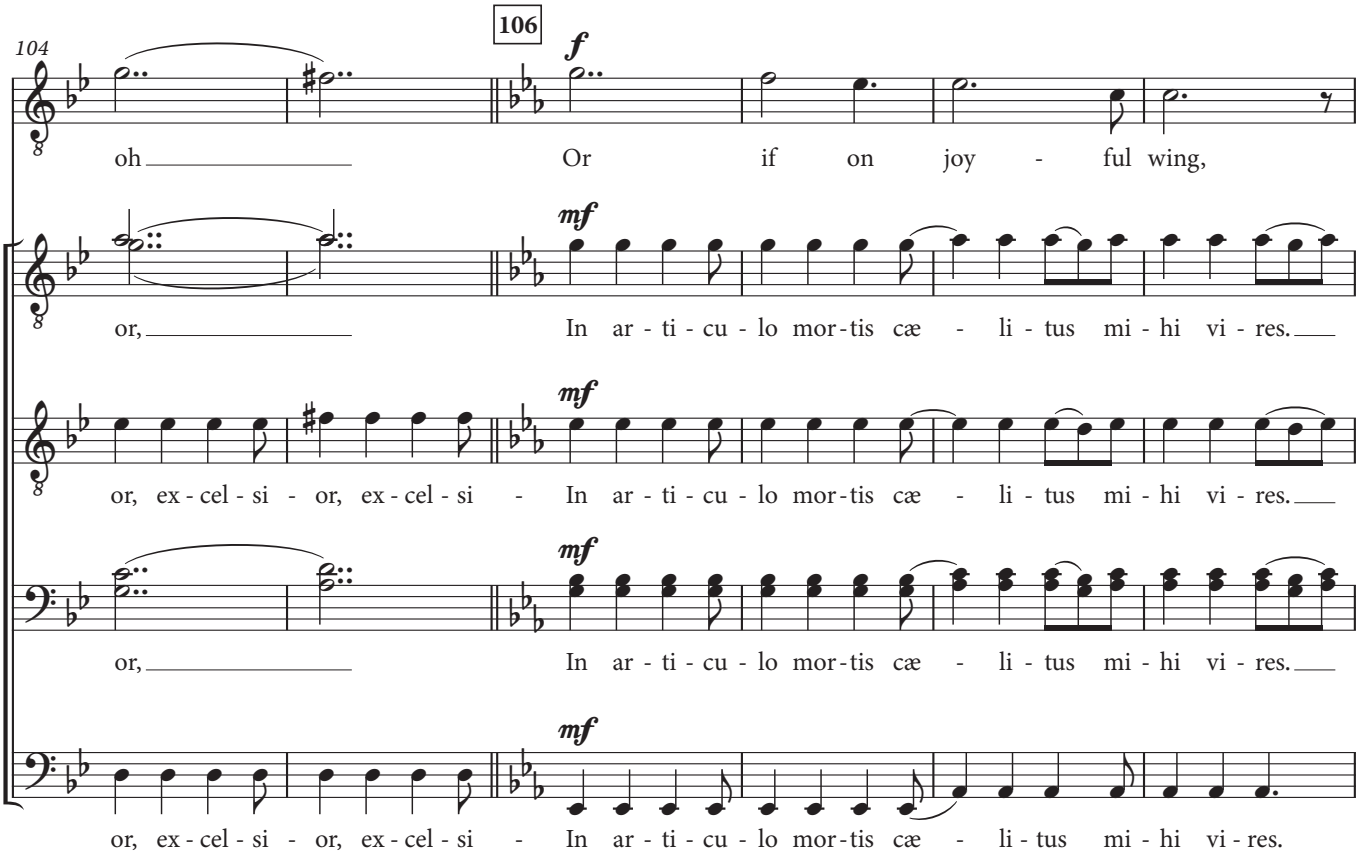
104
106
f
oh
Or if on joy - ful wing,
mf
or,
In ar - ti - cu - lo mor - tis cæ - li - tus mi - hi vi - res.
or, ex - cel - si - or, ex - cel - si -
In ar - ti - cu - lo mor - tis cæ - li - tus mi - hi vi - res.
or,
In ar - ti - cu - lo mor - tis cæ - li - tus mi - hi vi - res.
or, ex - cel - si - or, ex - cel - si -
In ar - ti - cu - lo mor - tis cæ - li - tus mi - hi vi - res.

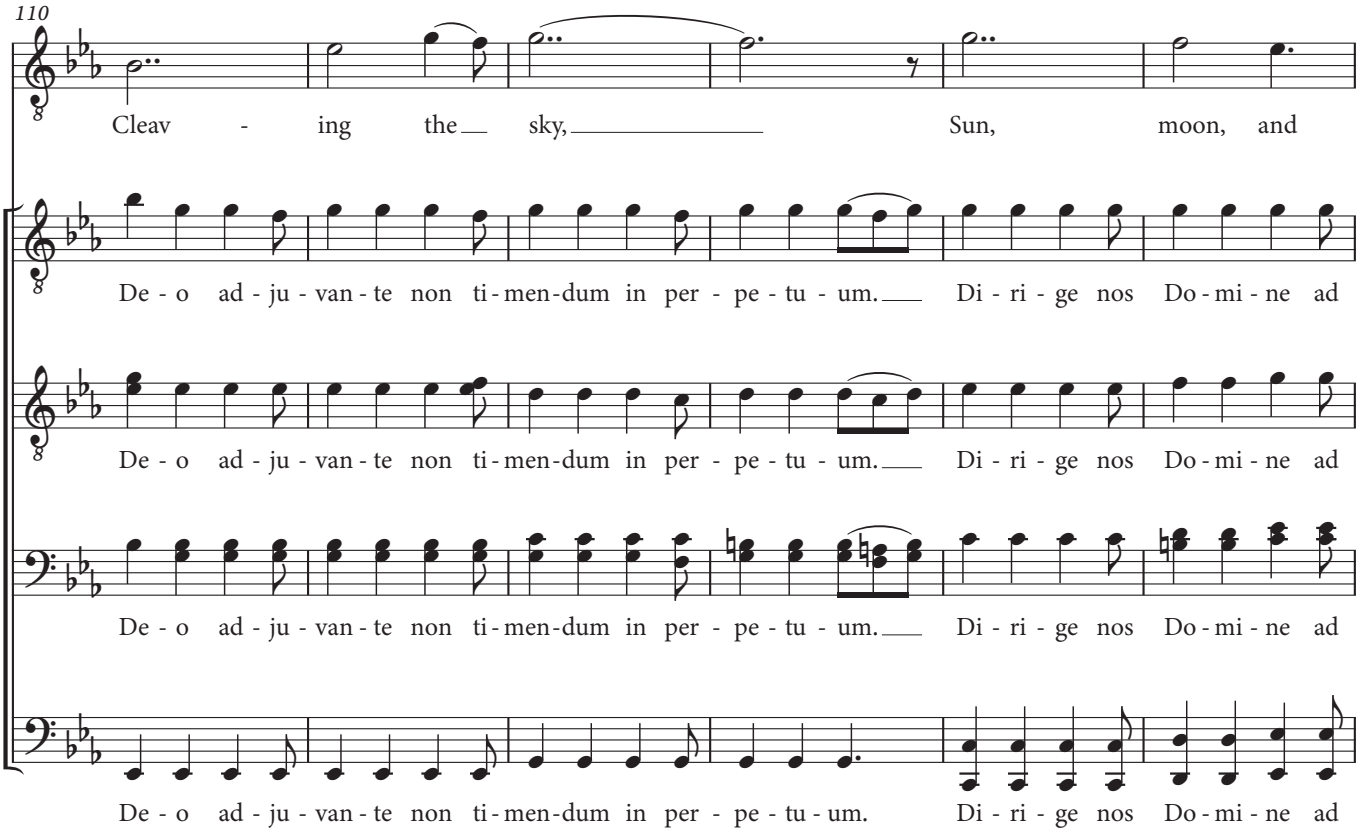
110
Cleav - ing the sky, Sun, moon, and
De - o ad - ju - van - te non ti - men - dum in per - pe - tu - um. Di - ri - ge nos Do - mi - ne ad
De - o ad - ju - van - te non ti - men - dum in per - pe - tu - um. Di - ri - ge nos Do - mi - ne ad
De - o ad - ju - van - te non ti - men - dum in per - pe - tu - um. Di - ri - ge nos Do - mi - ne ad
De - o ad - ju - van - te non ti - men - dum in per - pe - tu - um. Di - ri - ge nos Do - mi - ne ad

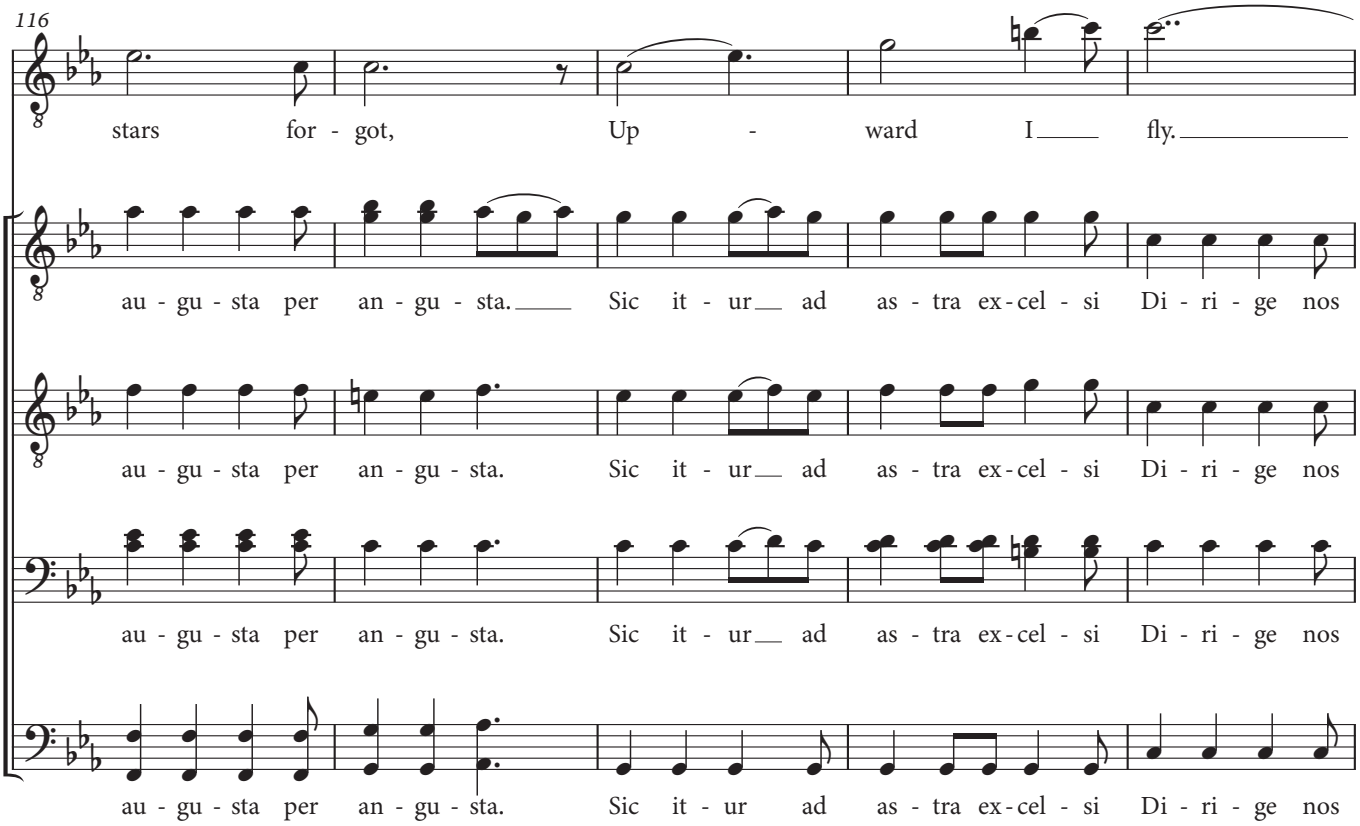
116
stars for - got, Up - ward I fly.
au - gu - sta per an - gu - sta. Sic it - ur ad as - tra ex - cel - si Di - ri - ge nos
au - gu - sta per an - gu - sta. Sic it - ur ad as - tra ex - cel - si Di - ri - ge nos
au - gu - sta per an - gu - sta. Sic it - ur ad as - tra ex - cel - si Di - ri - ge nos
au - gu - sta per an - gu - sta. Sic it - ur ad as - tra ex - cel - si Di - ri - ge nos

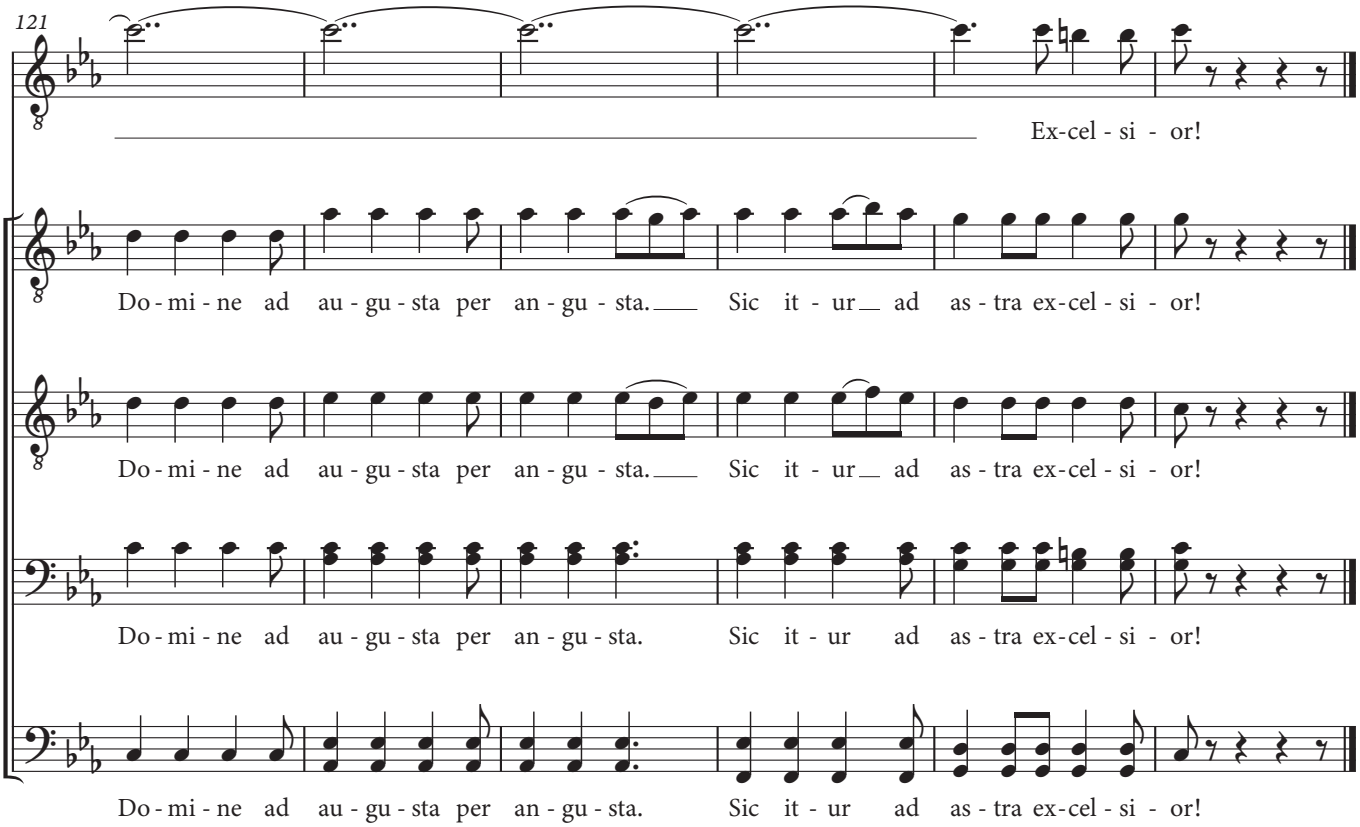
121
Ex-cel - si - or!
Do - mi - ne ad au - gu - sta per an - gu - sta. Sic it - ur ad as - tra ex - cel - si - or!
Do - mi - ne ad au - gu - sta per an - gu - sta. Sic it - ur ad as - tra ex - cel - si - or!
Do - mi - ne ad au - gu - sta per an - gu - sta. Sic it - ur ad as - tra ex - cel - si - or!
Do - mi - ne ad au - gu - sta per an - gu - sta. Sic it - ur ad as - tra ex - cel - si - or!